VISIT…

LANZAROTE Caliente.COM

LUCKY LOVE

Music by JOKER
Lyrics by JOKER and BILLY STEINBERG

Moderately

F C Dm B♭ F C

Life is a par - a - dise.

f

Dm B♭ F C Dm B♭

Whoa, whoa, yeah. Luck-y love be-longs in teen - age heav - en. I know,

F C Dm B♭ F C

I know, 'cause I've been there with you to-night. Luck-y love be-longs in

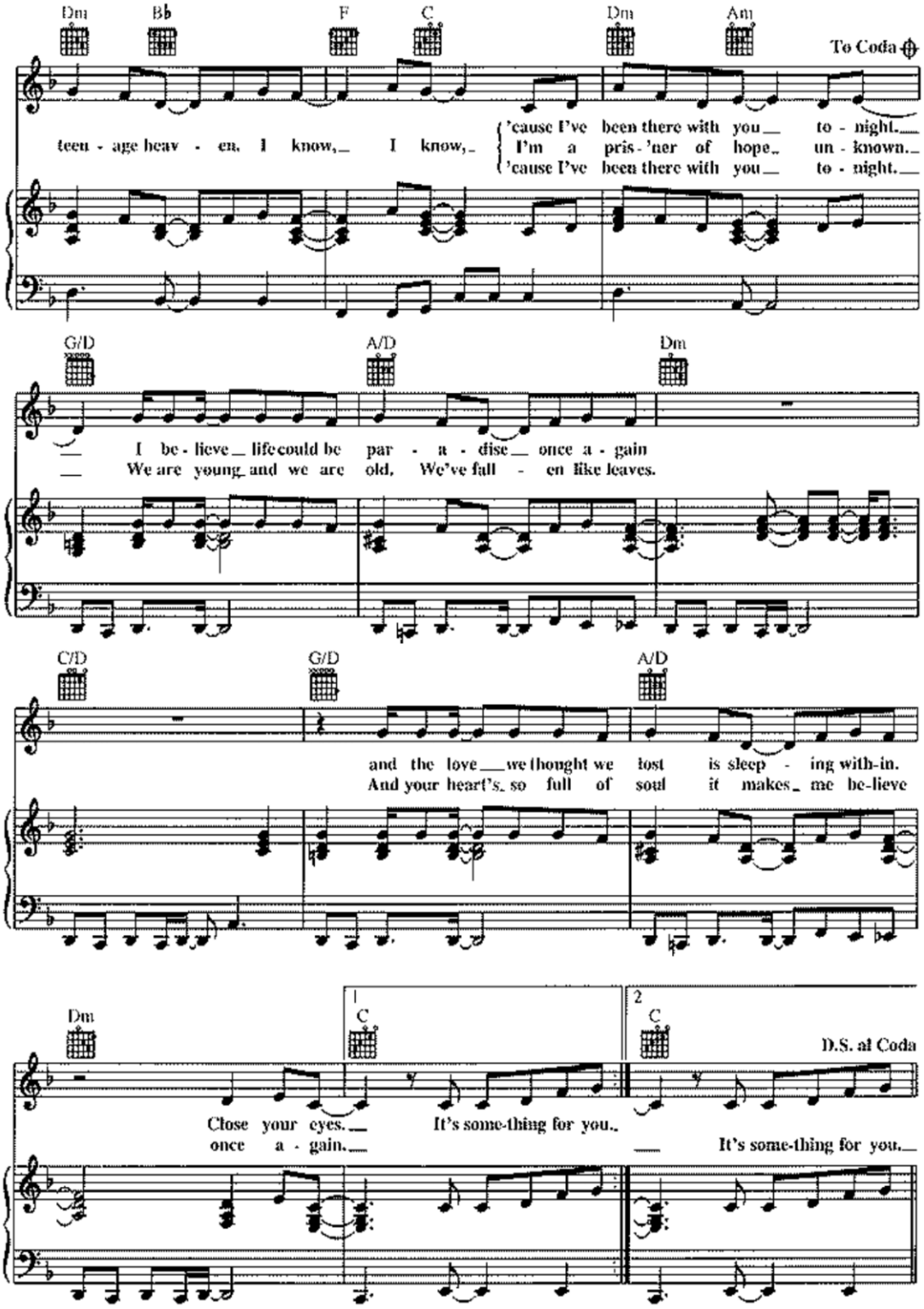
Dm
B♭
F
C
Dm
Am
To Coda
teen - age heav - en. I know, I know,
'cause I've been there with you to - night.
I'm a pris - 'ner of hope un - known.
'cause I've been there with you to - night.
G/D
A/D
Dm
I be - lieve life could be par - a - dise once a - gain
We are young and we are old, We've fall - en like leaves.
C/D
G/D
A/D
and the love we thought we lost is sleep - ing with-in.
And your heart's so full of soul it makes me be-lieve
Dm
1
C
2
C
D.S. al Coda
Close your eyes. It's some-thing for you.
once a - gain. It's some-thing for you.

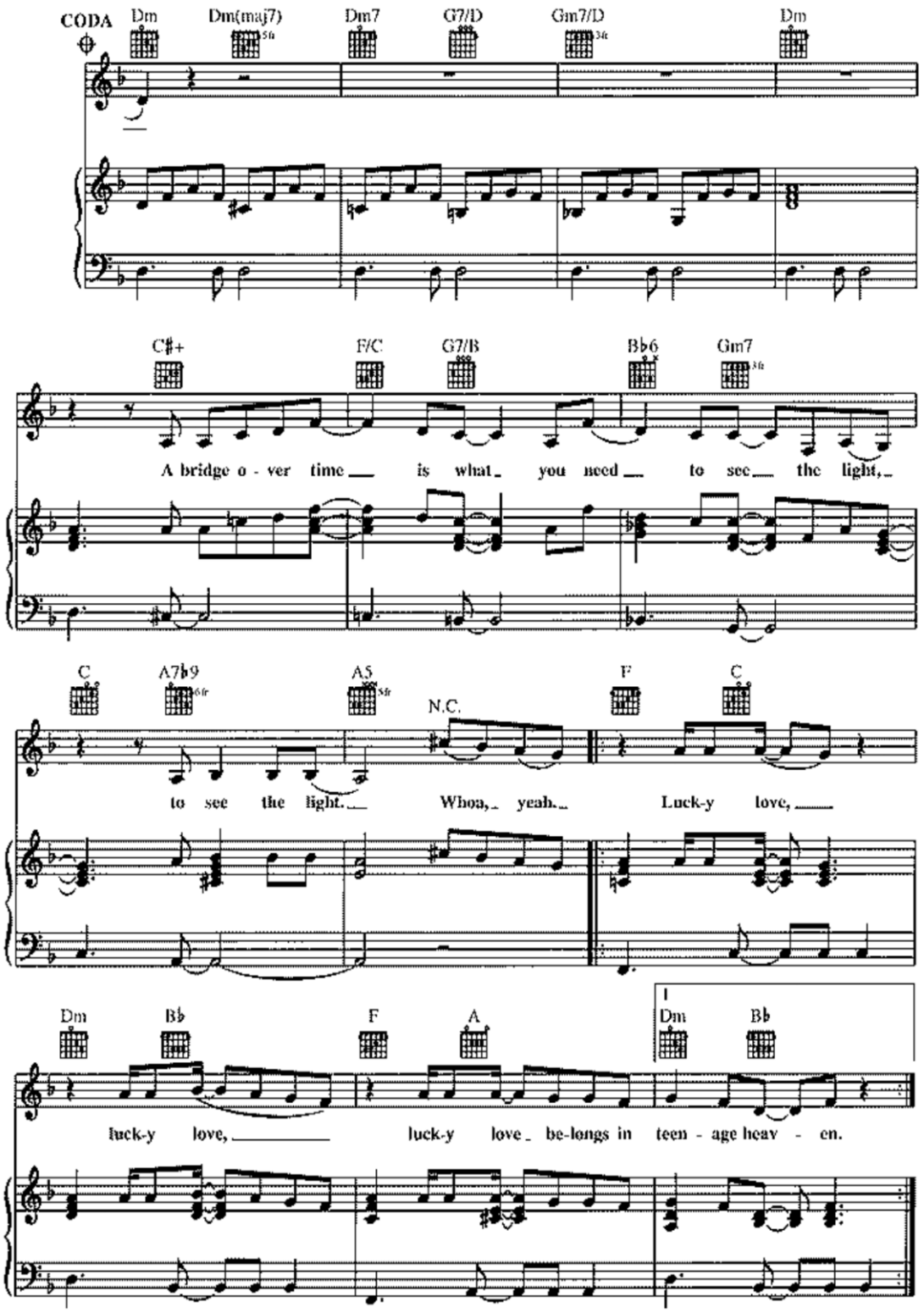
CODA
Dm
Dm(maj7)
Dm7
G7/D
Gm7/D
Dm
C♯+
F/C
G7/B
B♭6
Gm7
A bridge o - ver time is what you need to see the light,
C
A7♭9
A5
N.C.
F
C
to see the light. Whoa, yeah. Luck-y love,
Dm
B♭
F
A
I
Dm
B♭
luck-y love, luck-y love be-longs in teen - age heav - en.

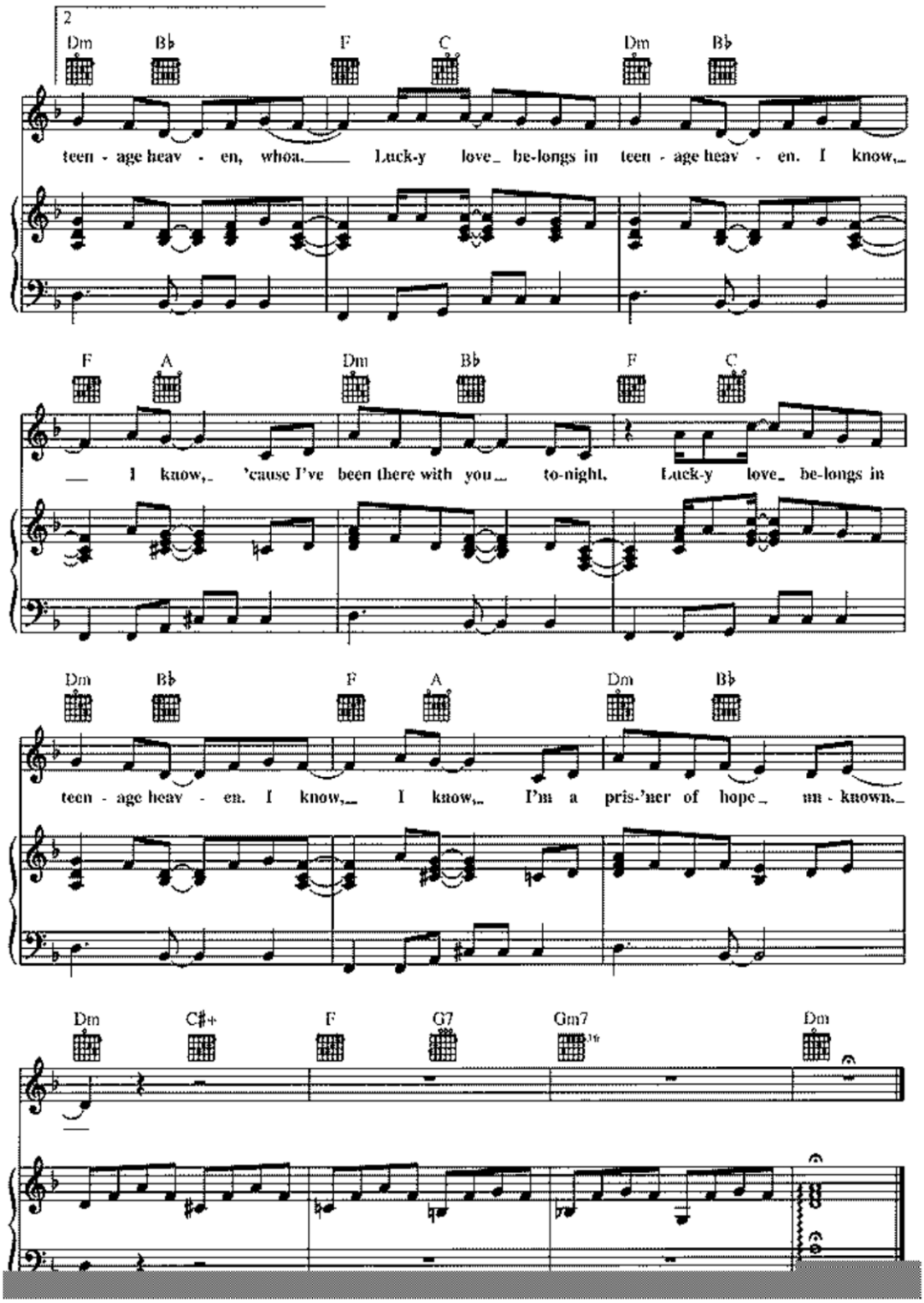
2
Dm Bb F C Dm Bb
teen - age heav - en, whoa. Luck-y love be-longs in teen - age heav - en. I know,
F A Dm Bb F C
I know, 'cause I've been there with you to-night. Luck-y love be-longs in
Dm Bb F A Dm Bb
teen - age heav - en. I know, I know, I'm a pris-'ner of hope un - known.
Dm C#+ F G7 Gm7 Dm